



# INVESTOR PRESENTATION DNB TMT CONFERENCE

22 August 2017

Henrik Knudtzon CFO

IDEX.NO

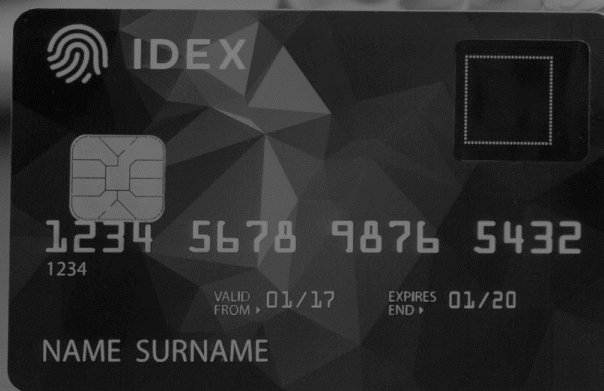

This presentation includes and is based, inter alia, on forward-looking information and statements that are subject to risks and uncertainties that could cause actual results to differ. Such forward-looking information and statements are based on current expectations, estimates and projections about global economic conditions, the economic conditions of the regions and industries that are major markets for IDEX ASA (IDEX) and its subsidiaries. These expectations, estimates and projections are generally identifiable by statements containing words such as "expects", "believes", "estimates" or similar expressions. Important factors that could cause actual results to differ materially from those expectations include, among others, economic and market conditions in the geographic areas and industries that are or will be major markets for the IDEX businesses, market acceptance of new products and services, changes in governmental regulations, interest rates, fluctuations in currency exchange rates and such other factors as may be discussed from time to time. Although IDEX believes that its expectations and the information in this presentation were based upon reasonable assumptions at the time when they were made, it can give no assurance that those expectations will be achieved or that the actual results will be as set out in this presentation. IDEX ASA nor any other company within the IDEX Group is making any representation or warranty, expressed or implied, as to the accuracy, reliability or completeness of the information in the presentation, and neither IDEX ASA, any other company within the IDEX Group nor any of their directors, officers or employees will have any liability to you or any other persons resulting from your use of the information in this presentation. IDEX ASA undertakes no obligation to publicly update or revise any forward-looking information or statements in this presentation.

## Huge addressable market

- **Three target markets, Cards, Mobile & IoT with billion unit potential**

## Unique technology

- **Flexible off-chip fingerprint sensor solutions at competitive cost**

## Established international organisation

- **Leadership team of industry veterans**
- **120\* staff with deep biometrics and display integration expertise**

## Solid financial position

- **Publicly listed on Oslo Børs**
- **Strong balance sheet with ~USD 50 million\*, no debt**

## Extensive IP portfolio

- **221\* granted and pending patents in capacitive fingerprint sensing**

\*as per 30 June 2017

# DIFFERENTIATED OFF-CHIP SENSOR VENDOR



## Unique Differentiation (Off-chip capacitive sensors)

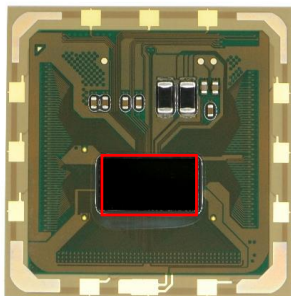

- Fundamental IP – significant barriers to entry
- Small silicon footprint – cost advantage
- IDEX architecture – high image quality
- Enabling system level solutions



## Conventional Solution (Silicon-based capacitive sensors)



- Lower technology barriers – crowded space
- Competitive for small and rigid sensors
- IDEX Cardinal sensor partnership



## Indicative cost: off-chip vs silicon capacitive sensors

Percent

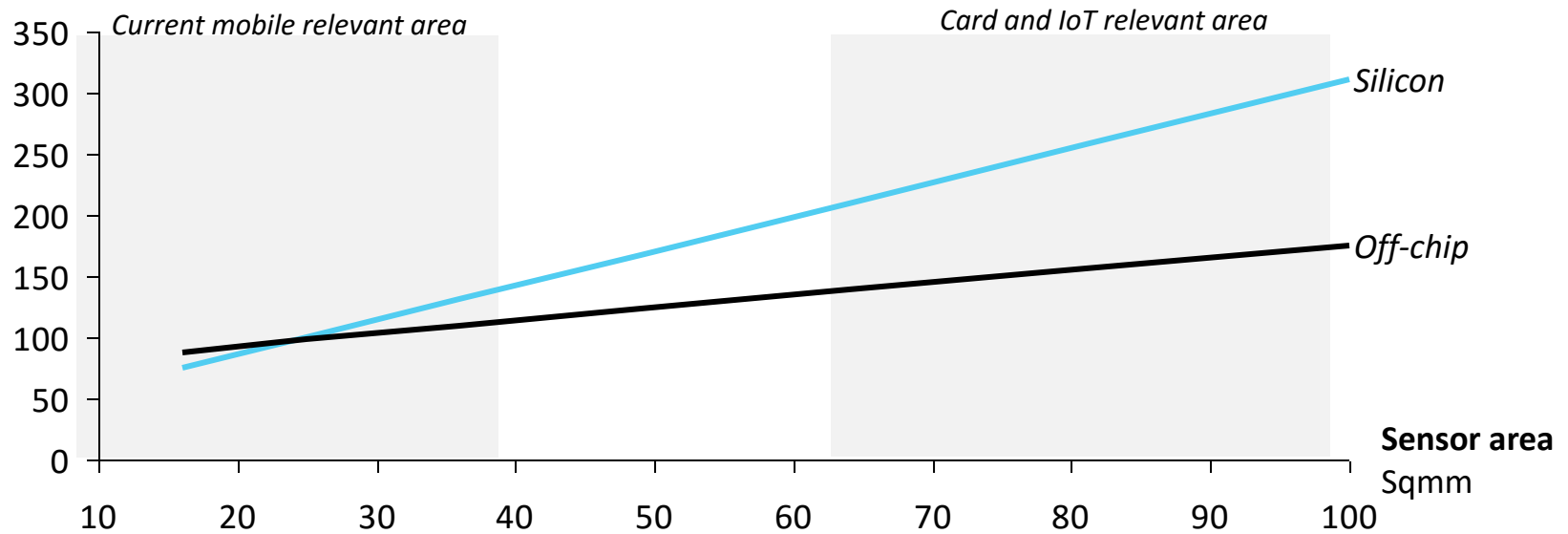





## **Strong customer pull in emerging market for biometric cards**

- Flexible polymer for ISO form factor and durability
- Larger sensor critical for usability due to limited power



## **Infinity display transition in mobile flagships**

- Larger size sensor enhances performance on back of the handset
- In-display sensing compatible with off-chip polymer technology



## **Fingerprint penetration beyond mobile accelerating in IOT**

- Devices with limited power require larger sensors for usability
- Flexible sensors value proposition for wearable applications

## Cards



## Mobile



## IoT



### Platform across target markets

- ASIC fabricated at TSMC foundry - low silicon cost
- Modular software suite - for target applications across markets
- New architecture - simpler packaging to maximise cost benefit

### Accelerated product development

- Grown 64% y-o-y to 120 staff
- Critical mass for in-house key capabilities
- Strong focus on card market

# MOVING BEYOND SENSOR TO FULL BIOMETRIC SYSTEM IDEX

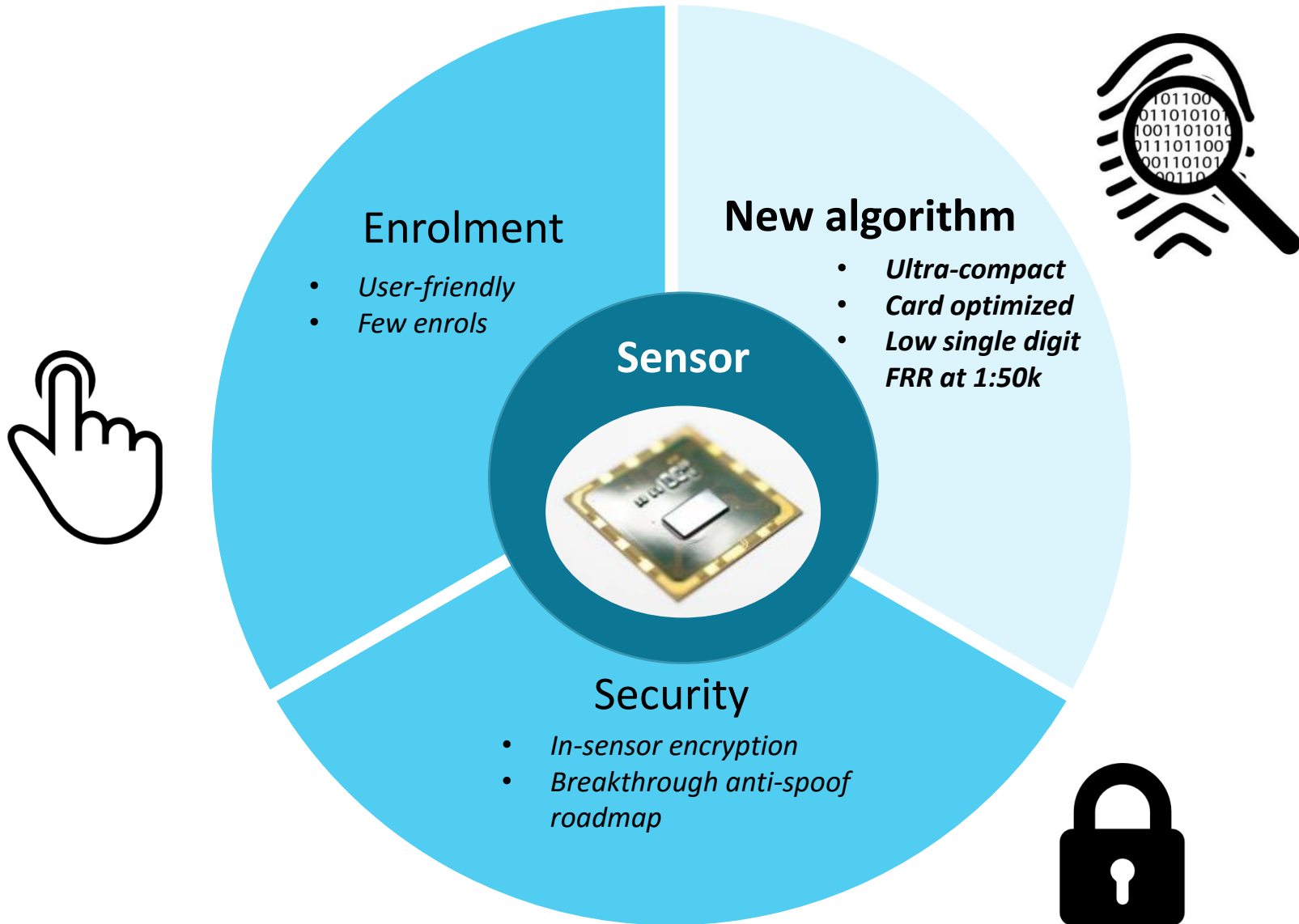



# END-TO-END SOLUTION FOR COMMERCIAL DEPLOYMENT IDEX

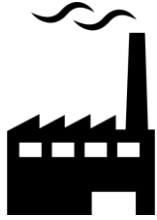

**Manufacturing**

Compatible  
with card  
manufacturing  
process



**Bank**

Designed into  
mass  
enrolment  
system



**Retail**

Compatible  
with existing  
point of sales  
terminals



# MOMENTUM ON MASTERCARD BIOMETRIC PROGRAMME



Successful customer trials in Africa and Europe

End-to-end contact solution for commercial deployment with OT-Morpho

High interest from end customers for multiple larger scale pilots 2H 2017

Preparing for final card certification expected to commence Q4 2017

Commercial roll-out target end 2017 following customer pilot approvals

Dual Interface card solution in development leveraging low power ASIC





- **High customer activity – in parallel to the Mastercard programme**
  - Initial order from leading Asian security and authentication smart card provider
  - Working with multiple European top tier card and secure element providers
- **Launched ground-breaking sensor for contactless smart cards**
  - Flexible, low power fingerprint sensor
  - Ready for contactless cards operating with standard NFC terminals

# FINANCIAL INCLUSION BIOMETRIC CARD VALUE PROPOSITION



Huge opportunity - more than 2.5 bn people without debit card

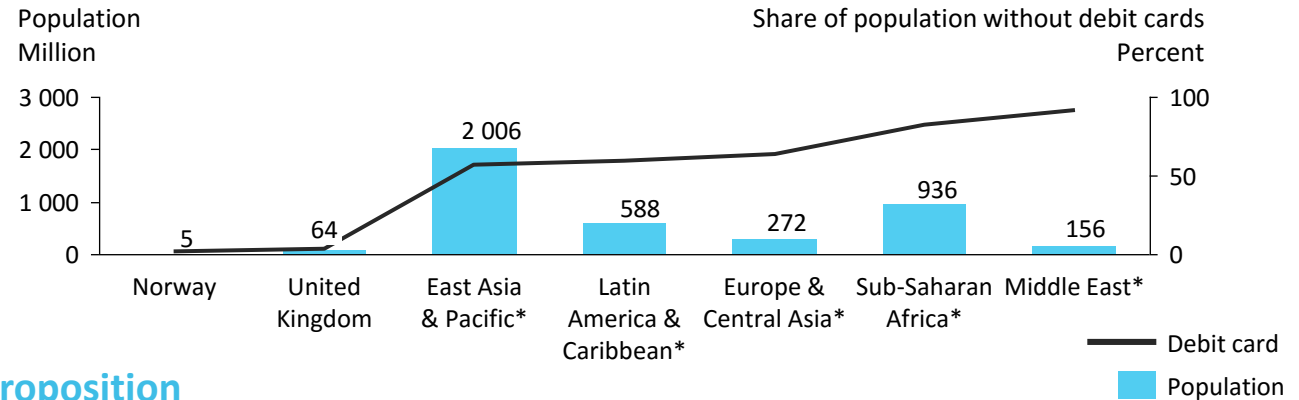

## Strong value proposition



End users

- Established identification
- Secure way of receiving entitlements
- Access to credit and banking system



Govt

- Significant reduction of leakages in distribution
- No new infrastructure needed
- Limited incremental costs



Issuers

- Generating transactions
- Loyalty to brand

Source: The World Bank  
\* Developing countries only

## Three billion Chip cards issued every year

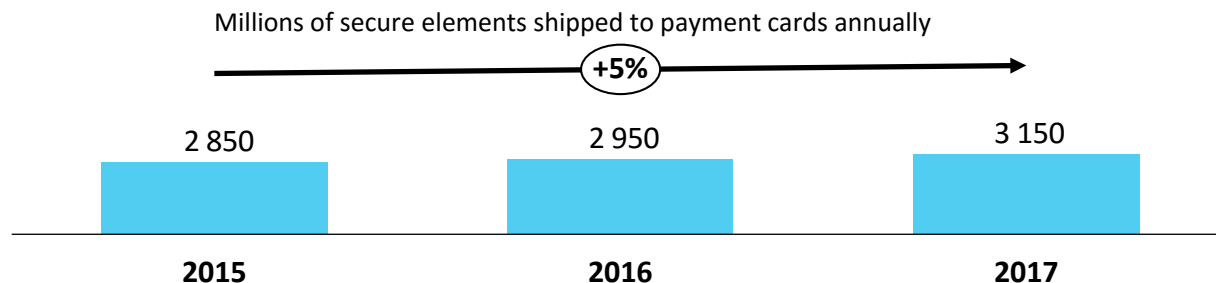

### Strong value proposition



End users

- User friendly – easier than PINs, fingerprint familiarity from mobile
- Increased security



Issuers

- Attractive to become 'top of wallet' card
- Reduced fraud costs in card present situations
- Less forgone revenue due to users not remembering PIN at time of transaction
- Reduced costs with issuing new cards due to wrong PIN entered
- Issuing banks can deepen loyalty by offering differentiated solution

Source: Eurosmart

# HIGHLY ATTRACTIVE CARD OPPORTUNITY



## Large market potential

- Multiple billion unit verticals
- Significant demand for both contact and contact-less
- Expect higher ASPs than mobile given high value add



## First mover advantage

- IDEX furthest ahead in complex card qualification
- Partnered with several tier-one integrators
- Significant momentum with Mastercard



## Superior off-chip technology

- Low cost due to small silicon footprint <13 sq mm
- Thin polymer, not fragile silicon material
- Sensor optimal for card mass manufacturing



## Full biometric system

- Ultra-compact matching algorithm
- Enrolment system
- Best FRR/usability

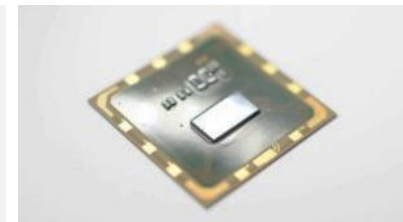





**Mobile currently dominated by front-mounted silicon sensors...**

**...expected shift to infinity displays and rear mounted sensor**



## **Shift to infinity displays...**

- Lack of space for sensor in the front
- Options are to mount the sensor on the back or integrate in-display

## **...being leveraged by IDEX**

- Marketing off-chip sensor for back of the phone applications (with upgraded SW and cost optimised)
- Roadmap to in-display integrated sensor



- **Huge market opportunity with favorable trends for off-chip technology**

- **IDEX one of two vendors with differentiated off-chip technology**

- **End-to-end card system solution securing scalability**





THANK YOU

IDEX.NO

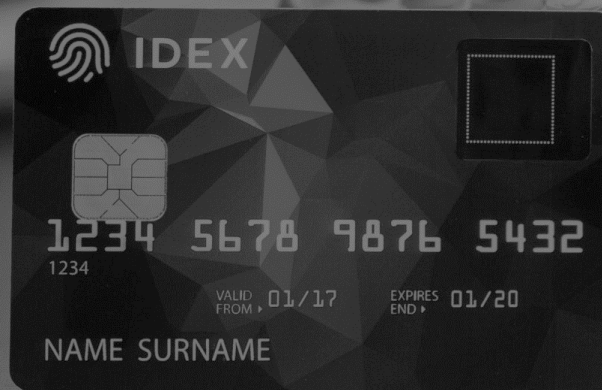

All information is provided "as is" and without warranty or representation. The wordmark "IDEX", "SmartFinger" and the IDEX logo are registered trademarks of IDEX ASA. All other brands or product names are the property of their respective holders.